College Policy/Procedure Development

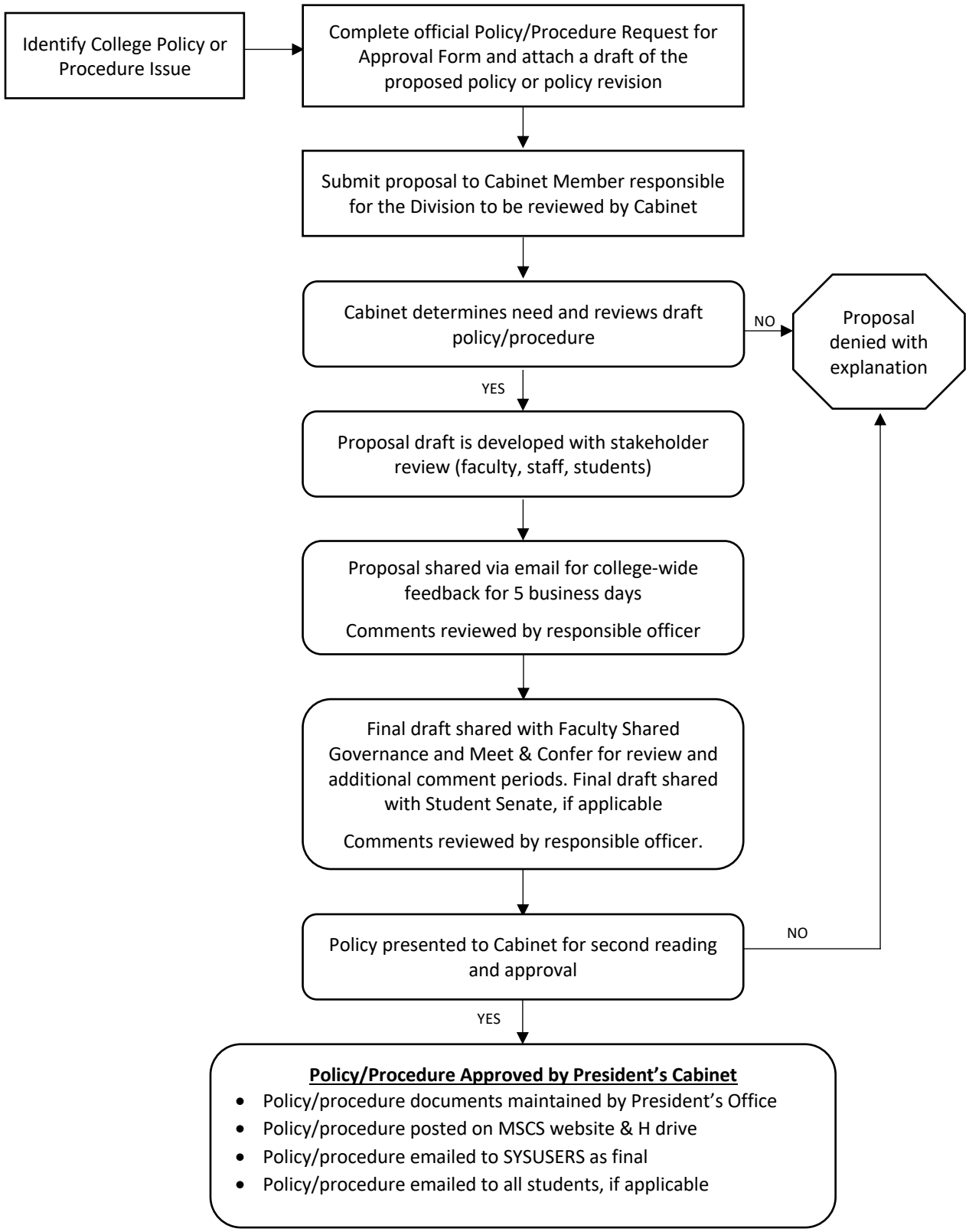

Revised 2/21/2024

Policies/procedures reviewed minimum of every four years unless otherwise deemed appropriate.